

# StudioWaltz

## Artists' Studios Tour & Sale

SATURDAY 10am - 4pm

November 16, 2019



1 Joyce Curvin - Whimsical Art

www.joycecurvin.com  
 jkcurvin@gmail.com  
 4875 Blue Jay Circle, Palm Harbor, FL  
 727-443-3666

Travel north on Alt 19 to Westwinds Blvd. Turn left onto Westwinds, into Baywood Village. Continue on Westwinds to the second right, Blue Jay Circle. The house/studio is located on the Northwest corner.



2 Nancy Lauby - Painting and Sculptural Palm Frond Art

www.nlauby.artistwebsites.com  
 542 Old Oak Circle, Palm Harbor, FL 34683  
 727 366 8447

From Alt 19, turn east onto Tampa Road, immediately after the Belcher Rd. intersection, turn into Oak Trail Subdivision on the right. Follow Old Oak Circle to mv Studio at 542 Old Oak Circle.

2b William Lauby - Photography

WilliamLauby.zenfolio.com



3 David Lawrence - Photographic Artwork & Murals

www.lawrenceeditions.com  
 2 Eagle Lane, Palm Harbor, FL 34683  
 727-734-3884

From Alt 19, turn east onto Curlew Rd., continue east. 3rd street on the left: Eagle Lane. Turn left onto Eagle and left into driveway.

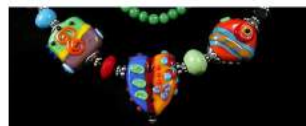

4 Connie Parkinson - Lampworking / Glass Bead Making

cspventures@tampabay.rr.com  
 2830 Deer Hound Way, Palm Harbor, FL 34683  
 727-709-4069

From Alt 19, turn east onto Curlew Rd. Turn left onto Country Woods Lane. Look for brick wall. - then turn right at Weatherington, follow curve to Deer Hound Way.



5 Theodosia A.G. Tamborlane - Painting

www.tamborlane.com  
 1218 Saint Andrews Drive, Dunedin, FL 34698  
 908-276-4967

From Alternate 19, travel East on Michigan for 1/2 mile to traffic light at Pinehurst Rd., turn left onto Pinehurst, go North until the end of street, turn right, this is Saint Andrews Drive, studio in on left at 1218

5b Elizabeth Faubert - Photographer

www.LiteraryAnimal.com  
 727-736-1100

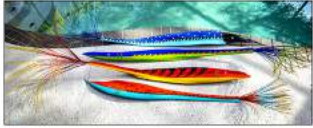

**6** Mikell Herrick – Photography & Palm Frond Art  
[www.mikellherrick.com](http://www.mikellherrick.com)  
[mikellherrick@gmail.com](mailto:mikellherrick@gmail.com)  
 1036 Idlewild Dr. South, Dunedin, FL  
 727-515-2323

One block South of Michigan Ave. off Pinehurst, turn West onto Idlewild Dr. and then take the left turn onto Idlewild Drive South



**7** Evelyn Dufner – Artist / Creative / Photographer  
<https://evelyn.gallery>  
[creativesoulcare@gmail.com](mailto:creativesoulcare@gmail.com)  
 1619 Pasadena Dr., Dunedin, FL  
 407-602-8449

Off of Alt. 19, turn East on San Salvador headed away from the water. Take first left onto Pasadena. Third house on the right (E side of Pasadena) with flat roof and orange sail



**8** Carol Sackman & Blake White - Visit our Mosaic Covered House, see new Mosaics, Vintage Button Jewelry & Painted Furniture  
[www.carolblakesedgyarts.com](http://www.carolblakesedgyarts.com)  
 1524 Alamo Lane, Dunedin, FL  
 727-736-4036

From the north: S. on Alt 19, past Curlew, past Michigan (where Dunedin Art Center is) past San Jose, left on San Salvador (go east) a few blocks past Pinellas Trail. Turn right on Alamo Lane to Mosaic House. Please park around the lake.

**8b** Jenna Star Friedman - Plein Air Painter

[www.jennastarfriedman.com](http://www.jennastarfriedman.com) 727-457-6174  
 Jenna will be painting on the lake on Alamo Drive in front of Blake and Carol's studio



**9** Joan Duff-Bohrer – Painting  
[www.duffbohrerpainting.com](http://www.duffbohrerpainting.com)  
 1510 San Roy Drive, Dunedin, FL  
 407-602-8449  
 Off of Alt. 19, turn East on San Salvador, and then turn right on San Roy Drive.



**10** Pam Pawl - Handwoven Textiles  
[www.pampawltextiles.com](http://www.pampawltextiles.com)  
[pam@pampawltextiles.com](mailto:pam@pampawltextiles.com)  
 1019 MLK Jr. Ave.  
 Dunedin, FL 34698  
 215 483-7157

Directions from north Alt 19 heading south toward Dunedin - turn left at Skinner Blvd .02 miles. Turn left on MLK Jr. Ave. The studio is the first cottage on the right just beyond the hair salon parking lot. Parking is at the rear of the building.



**11** Ernest C. Simmons - Florida Wildlife Paintings  
[www.ernestsimmons.com](http://www.ernestsimmons.com)  
[anhinga@tampabay.rr.com](mailto:anhinga@tampabay.rr.com)  
 602 Douglas Ave., Dunedin FL 34698  
 727-738-0161

From the N: Drive 3 blocks S. of Main St. in Dunedin, down Douglas Ave. Look for white picket fence & 2 boats in driveway. The Art Studio is a building in back yard. Also you may enter from Pinellas Trail into the back yard. Park in the neighborhood west of the Trail.



**12** Debra Thomas-Weible - Watercolor  
[www.debrathomas-weible.com](http://www.debrathomas-weible.com)  
 655 Weathersfield Drive, Dunedin, FL  
 727-410-4246

Traveling east on State Rd 580, turn right on Virginia Avenue (at McDonald's) and then left onto Weathersfield Drive to 655 on the left (at the bend in the road).

# StudioWaltz

25th

## Artists' Studios Tour & Sale

# SATURDAY

# November 16, 2019

## 10am - 4pm

This year's Waltz  
includes 12 stops and  
14 artists.

Tour is free !

Start at any location and  
visit as many studios  
as you wish.

[www.studiowaltz.com](http://www.studiowaltz.com)

[www.studiowaltz.com](http://www.studiowaltz.com)